Academic Services

Student Administration and Policy

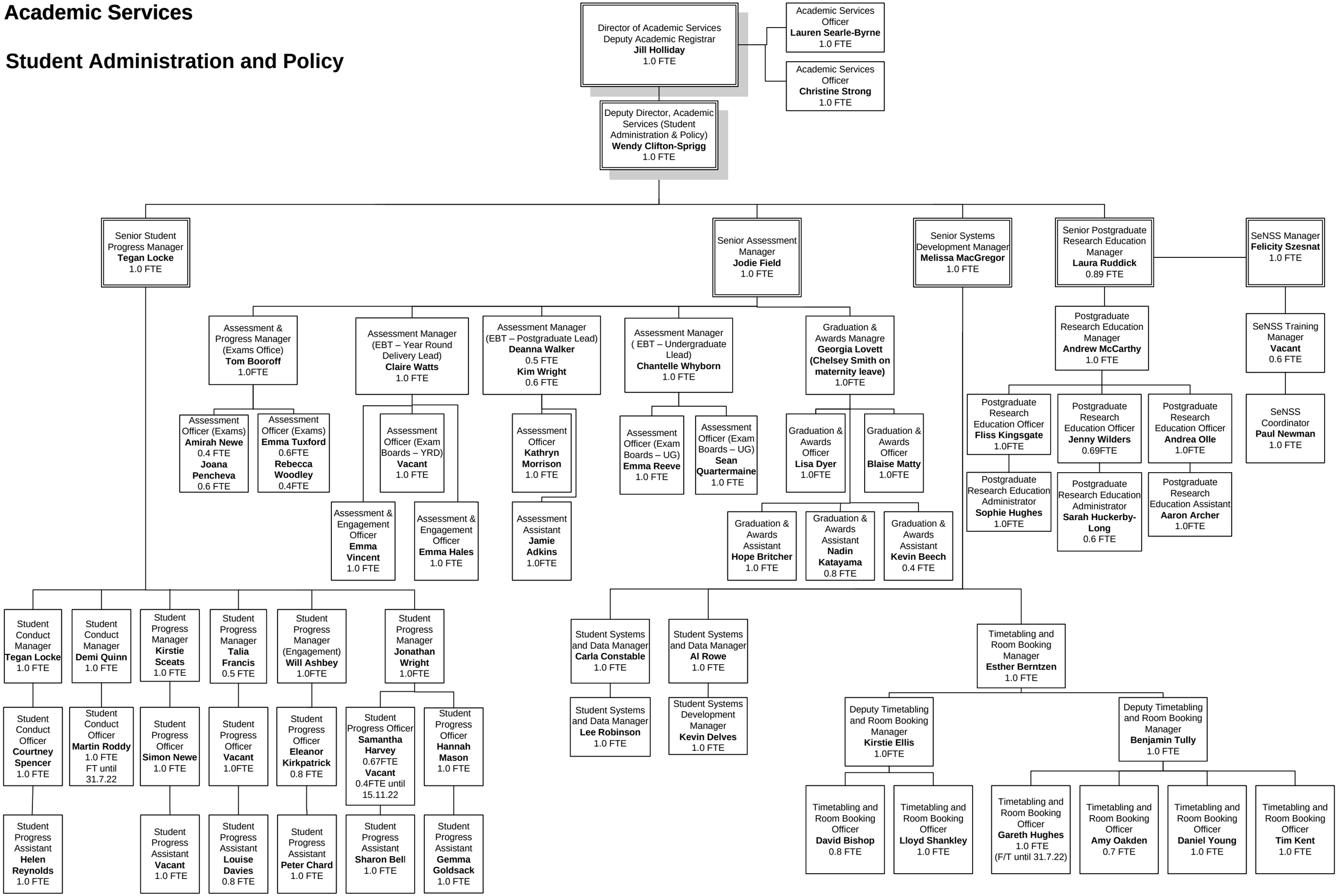

Effective: May 2022